Gl Bolje 085 Nº 23.

GÅVA fr. ing. C. O. Bolje af Genn nås
1924

Fantaisie

pour **La Guitare** seul

composée et dediée

à Monsieur

FRANÇOIS WEIGL

par

son ami

Jos: Raal.

Oeuvre 4.

KGL. MUSIKALISKA AKADEMIENS BIBLIOTEK STOCKHOLM

Propriété de l'éditeur.

VIENNE,

chez Pierre Mechetti ci-devant Charles,
Nº 1153.

Nº 1734.

Pr: 30 x. c. M.

1924/1017.

ALLEGRO maestoso.

f

f

Ri - - - - - - tar - - - - dan -

do - - - - - - - - - - - - - - do.

dolce.

p

f

f

p

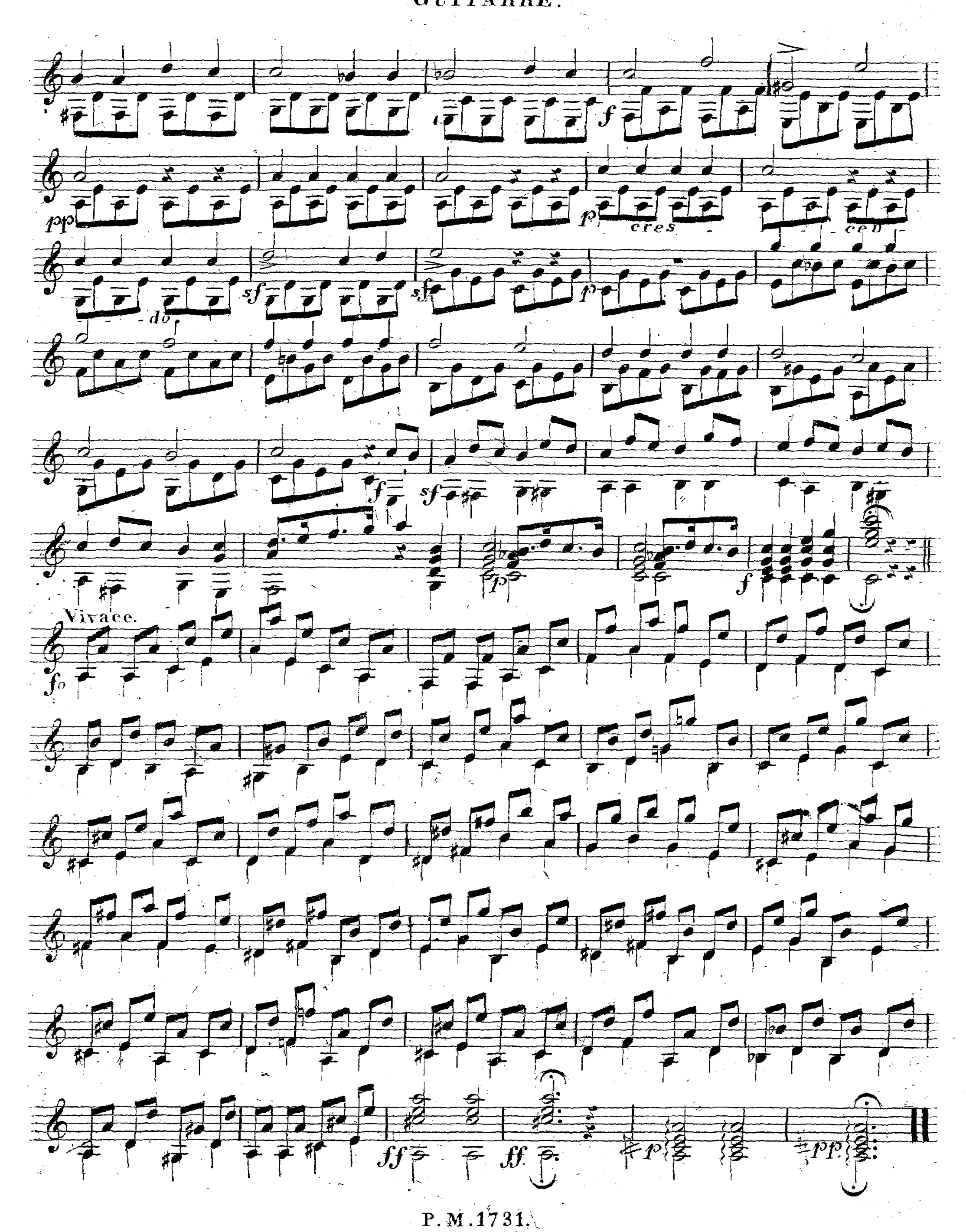
f
pp
p
cres
ced
sf
sf
p
do
f
sf
p
f
Vivace.
fo
ff
ff
p
pp

Allegretto.

THEMA.

Var: 1.

Adagio.

Var: 2.

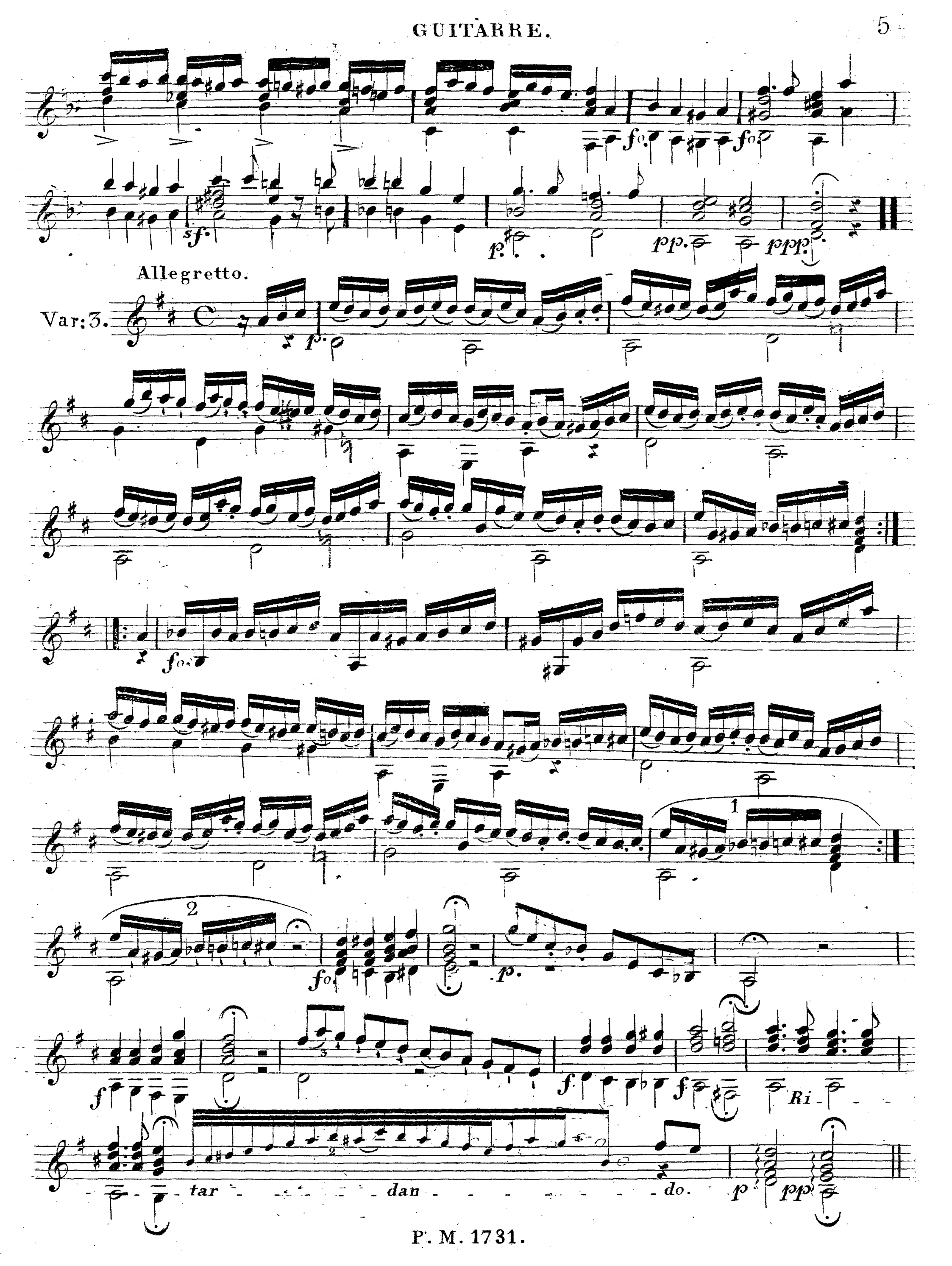
Allegretto.
Var:3.
fo.
sf.
p.
pp.
ppp.
1
2
f
Ri-
tar - - - - - dan - - - - - - - - do.
p
pp
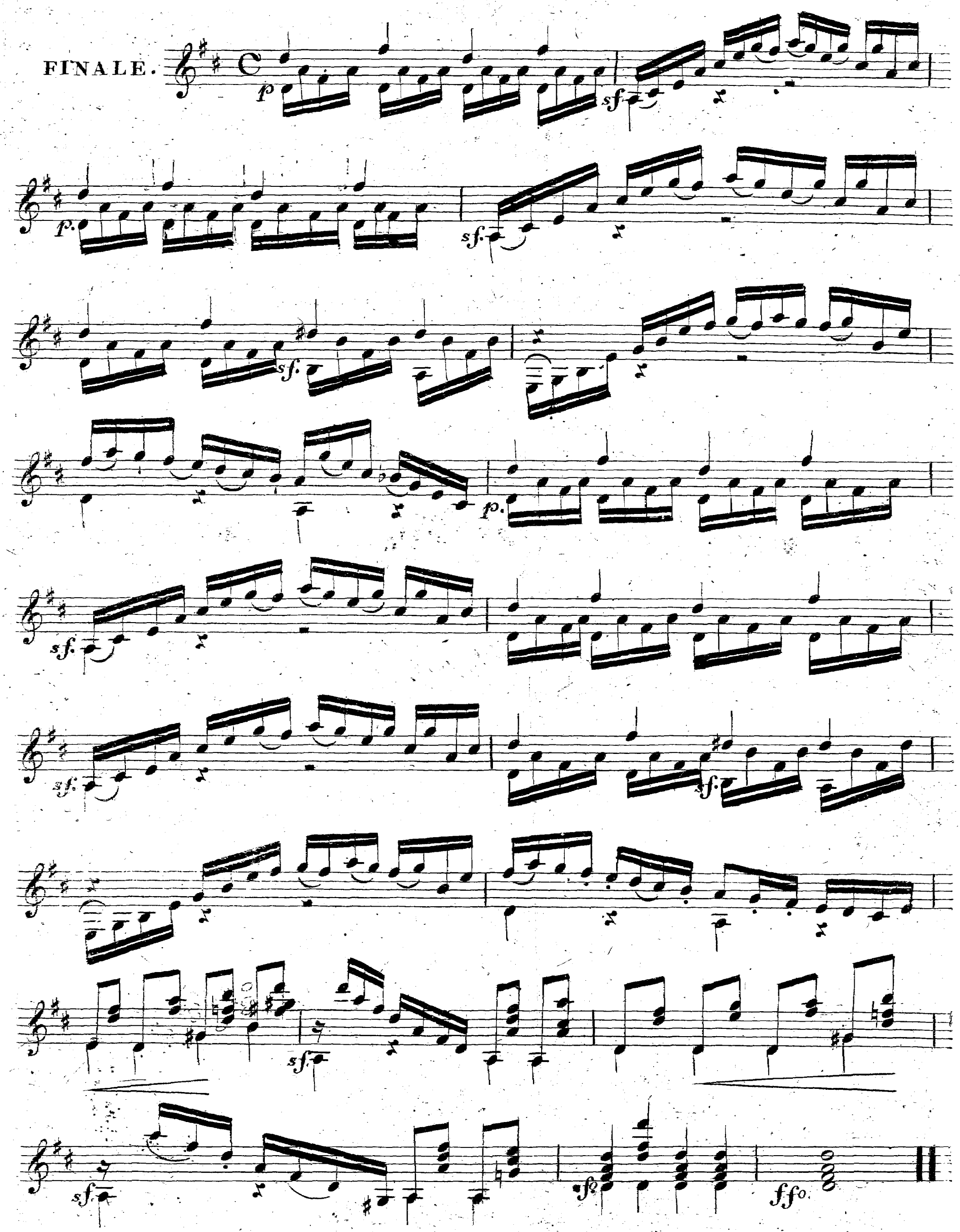
FINALE.